

north elevation

west elevation

east elevation

south elevation

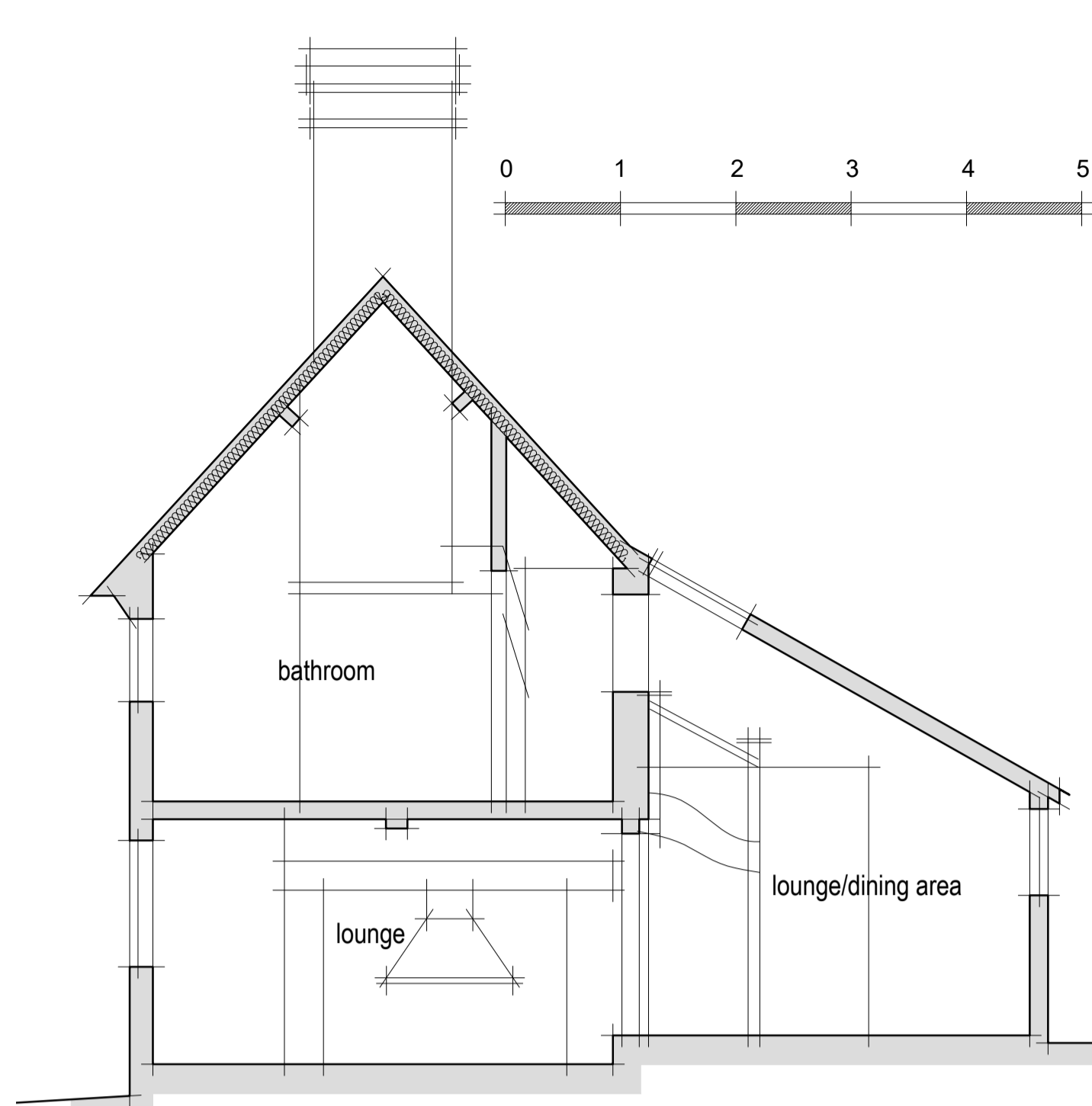

typical section

WORKS UNDERTAKEN BY CURRENT OWNER WITHOUT LISTED BUILDING CONSENT SHOWN IN RED
PROPOSED WORKS SHOWN IN BLUE

NOTES / REVISIONS
NOTE: THIS DRAWING MUST NOT BE SCALED.
ALL DIMENSIONS TO BE CHECKED ON SITE BY THE CONTRACTOR AND ANY DISCREPANCIES ARE TO BE REPORTED BACK TO THE ARCHITECTS BEFORE WORK COMMENCES.
revision a: insulation of roof over games room added - mdc - 13 June 2017
revision b: work to lounge omitted; removal of first floor ceilings noted - mdc - 11 July 2017
revision c: works to reinstate pub use added - snc - 14th May 2019
revision d: existing 'unauthorised' works (in red) transferred from drawing 16/001/A/01 as requested by ips - mvc - 3rd June 2019

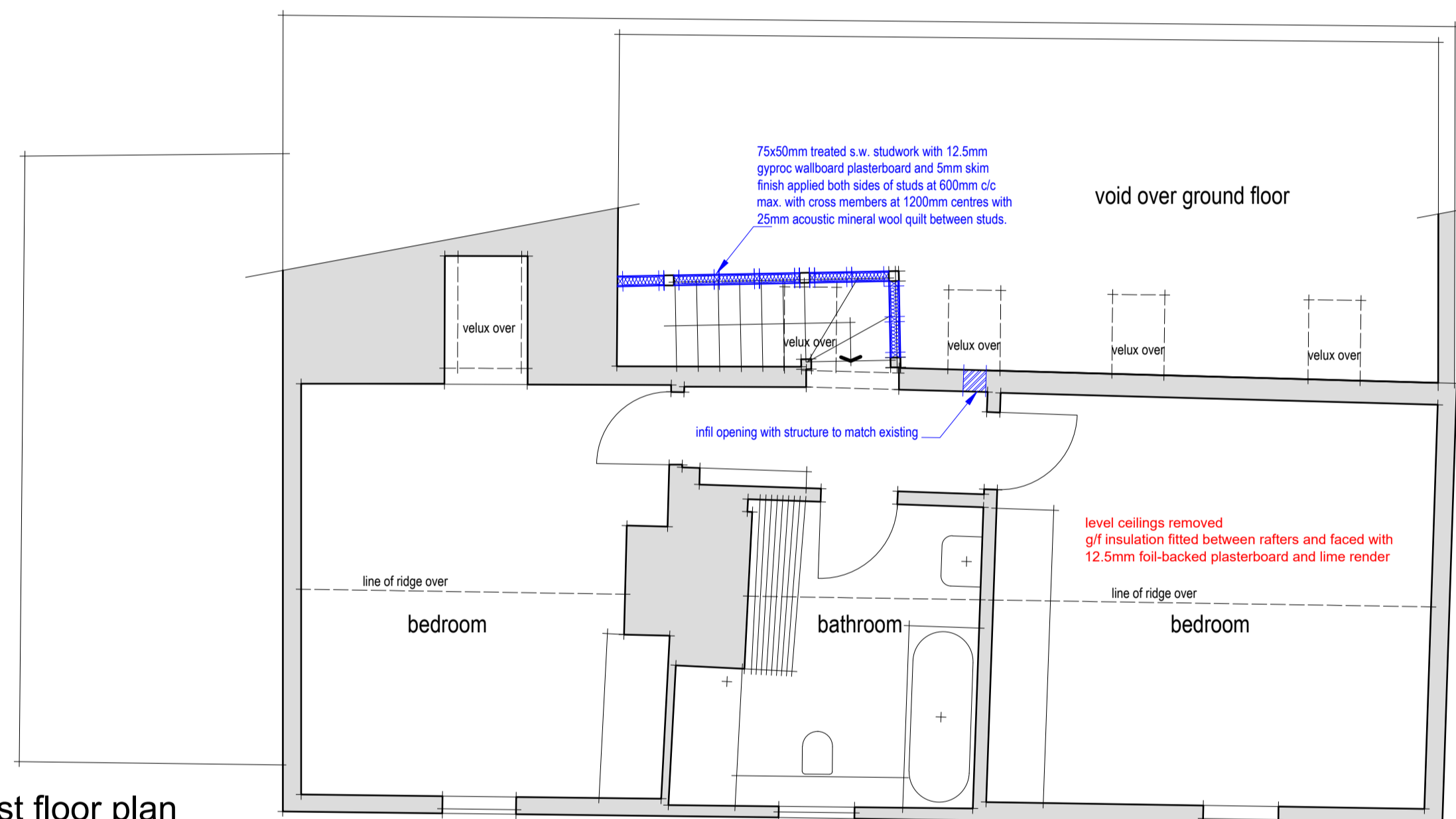

first floor plan

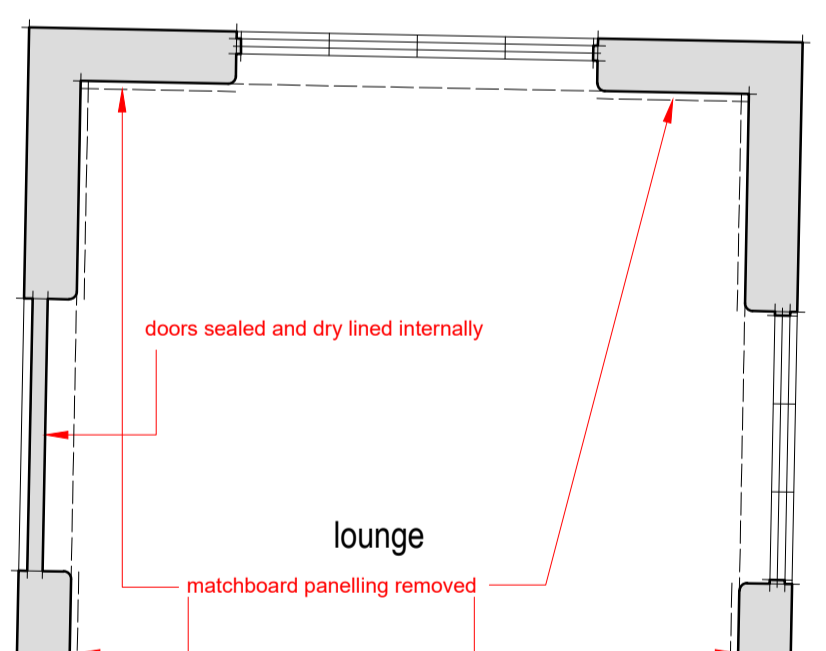

lounge

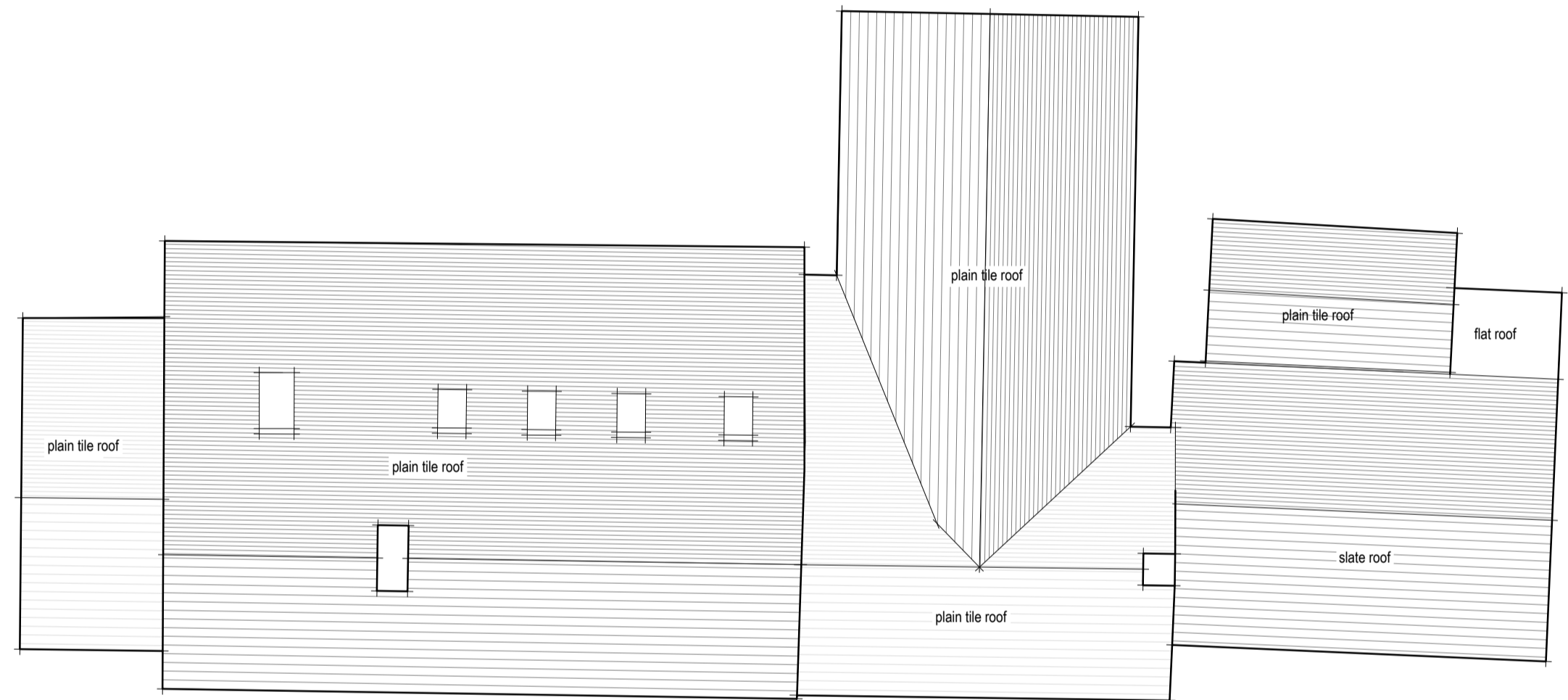

roof plan

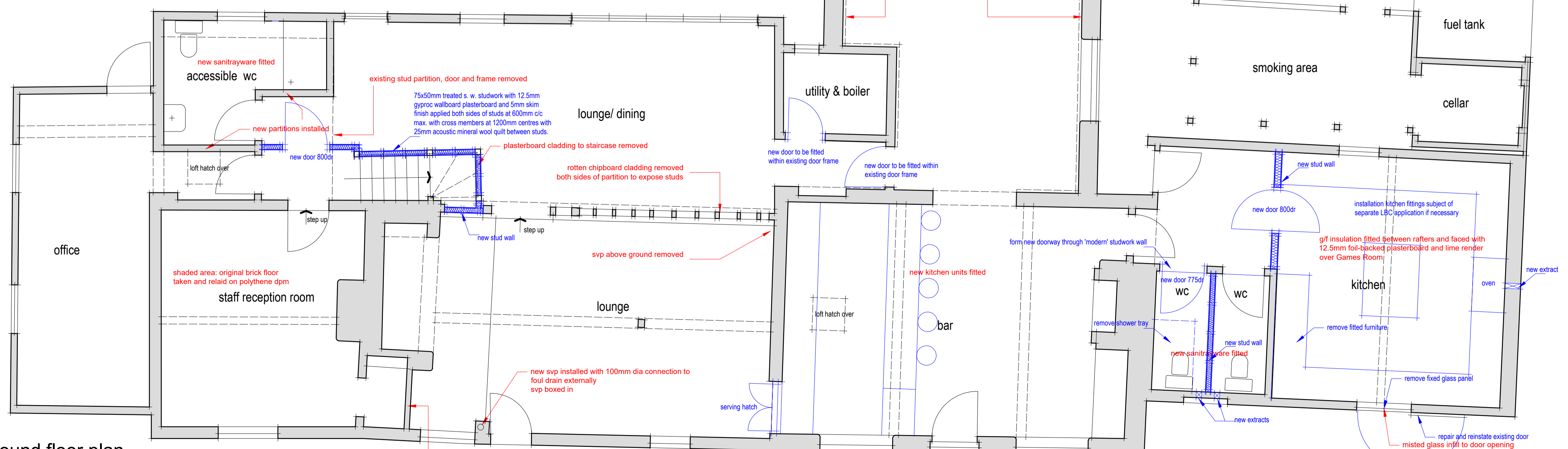

ground floor plan

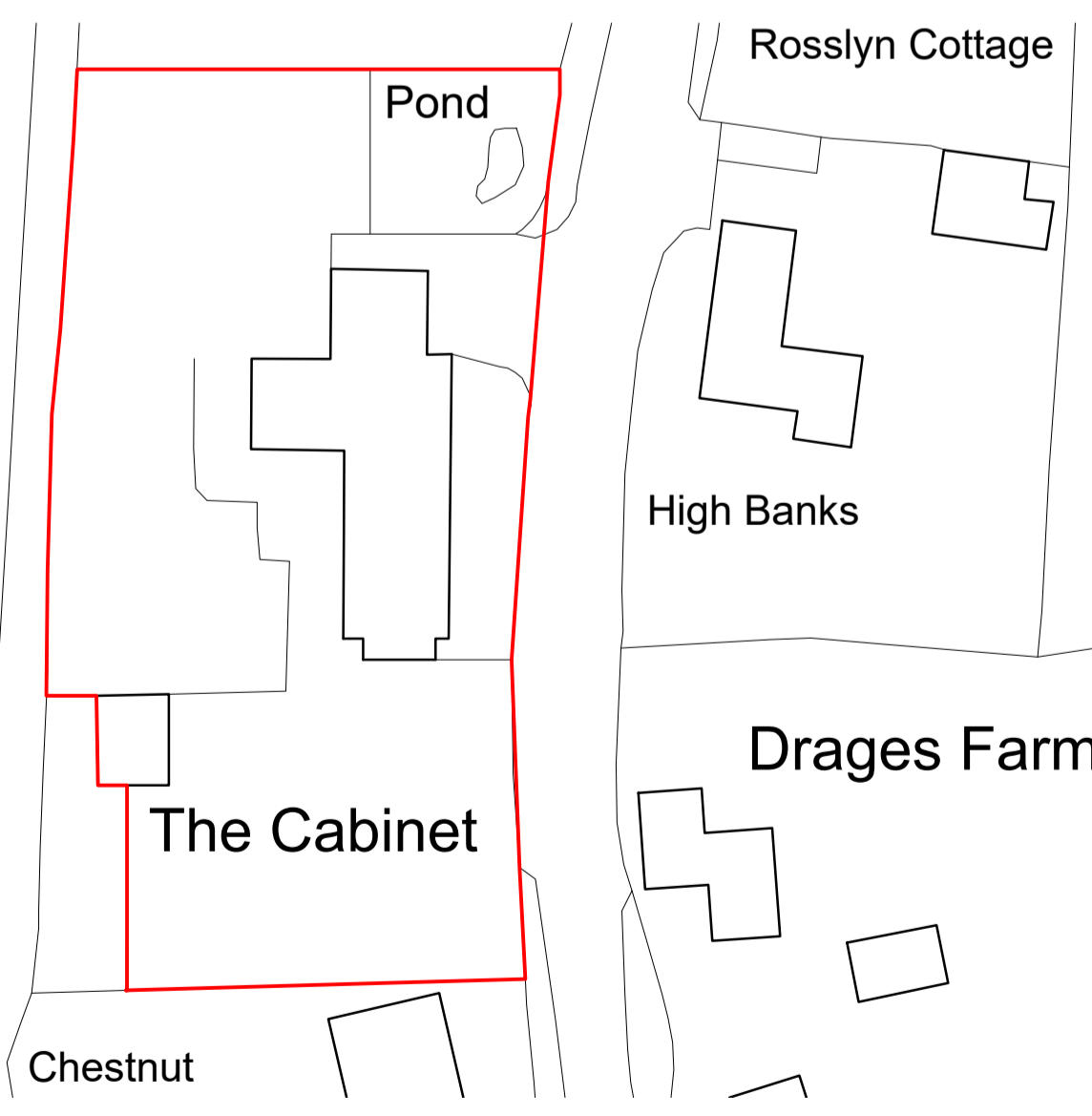

block plan 1/500

PROJECT:	THE CABINET HIGH STREET REID HERTS SG8 8AH
DRAWING:	PROPOSED PLANS SECTION ELEVATIONS
DATE:	FEB 2019
SCALE:	1/50 1/100 at A1
DRAWING NUMBER:	16/001/A/03 D
DRAWN BY:	MDC
CHECKED:	

architecture & design services ltd.

Pardons Mill | Harlow | Essex | CM20 2HP

T: 01279 444 904
E: info@sandds.co.uk
W: www.sandds.co.uk

